

The Coming Bay Area Earthquake - 2010 Update

Scenario for a Magnitude 7.0 Earthquake on the
Hayward Fault

Northern California Chapter of the
Earthquake Engineering Research Institute

Janiele Maffei SE



Northern California Chapter of the
Earthquake Engineering Research Institute



National Hazards Reduction Program¹

Original Authors

- ❑ 1-Socioeconomic Setting - Angelo Siracusa
- ❑ 2-Geology and Seismology - David Schwartz
- ❑ 3-Ground Failure Phenomena – William Lettis
- ❑ 4-Water and Sewer Delivery Systems – David Pratt
- ❑ 5-Buildings and Transportation Systems affected by Ground Failures –John Egan
- ❑ 6-Ground Motions – Paul Somerville
- ❑ 7-Transportation Systems affected by ground motions – Brian Maroney
- ❑ 8-Power, Telecommunications, and Fuel Delivery Systems – Edward Matsuda
- ❑ 9-Critical Facilities – Bill Holmes
- ❑ 10-Commercial and Residential Buildings – Ron Hamburger
- ❑ 11-Emergency Response and Relief – Henry Renteria
- ❑ 12-Regional Response – Richard Eisner
- ❑ 13-Housing and Social Recover – Mary Comerio
- ❑ 14-Regional Transportation Response – Joel Markowitz
- ❑ 15-Economic Recovery- Tapan Munroe
- ❑ 16- A Call to Action – L. Thomas Tobin

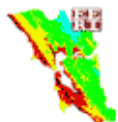

Socioeconomic Setting – 7.4 Million living within 9 County San Francisco Bay Area

HAYWARD
FAULT

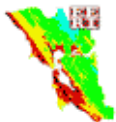

Geology and Seismology – Probability Increases

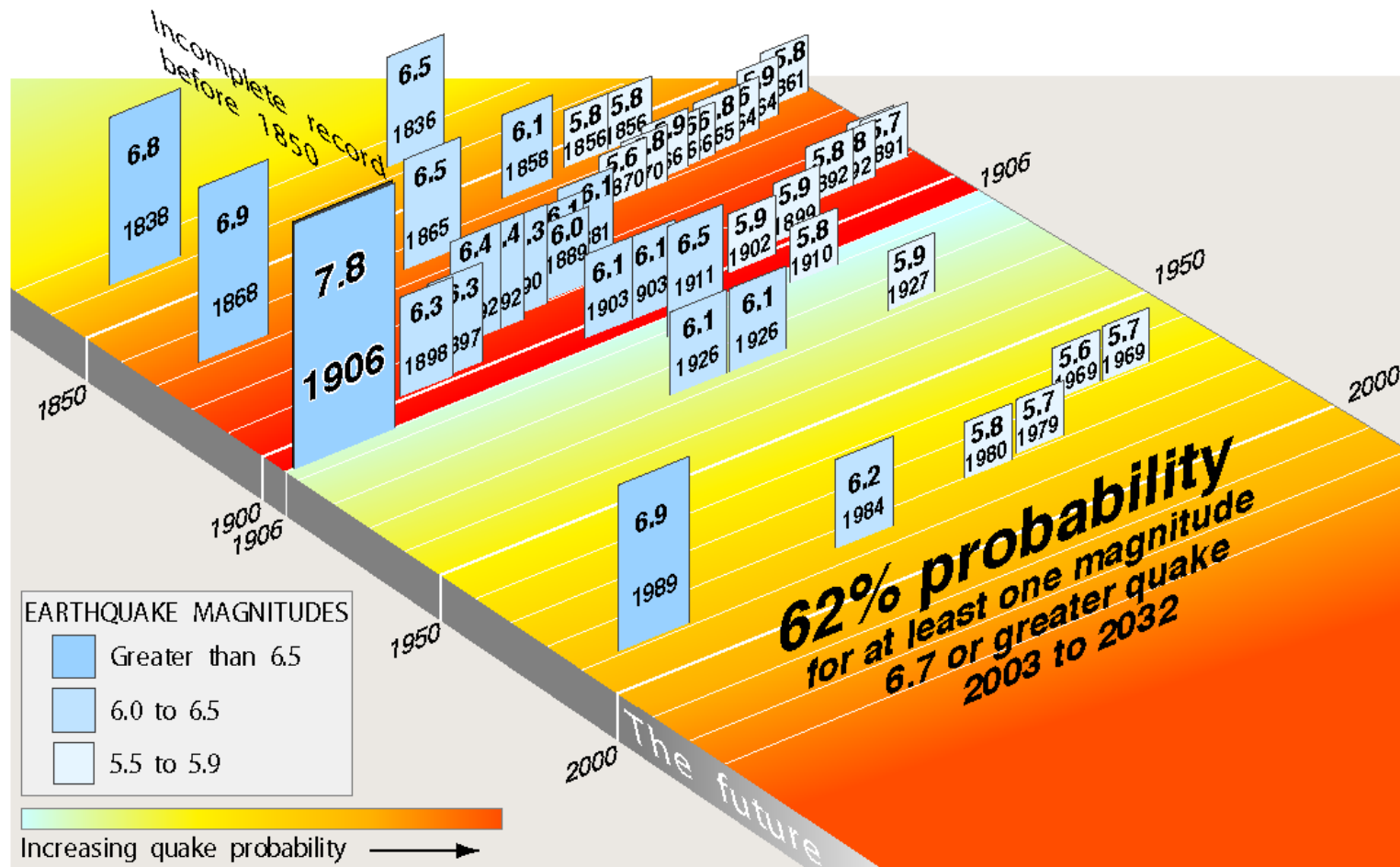

Scenario - M7.0 earthquake, San Pablo epicenter, with rupture the full length of Hayward Fault

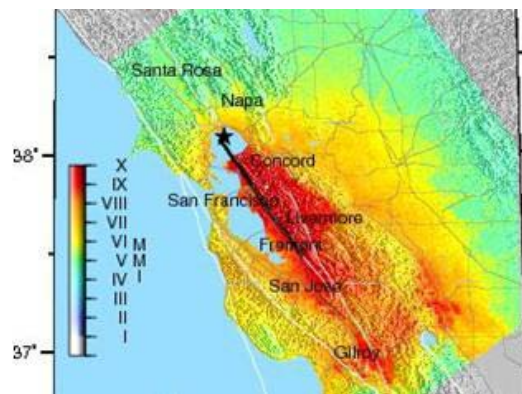

(b) San Pablo epicenter

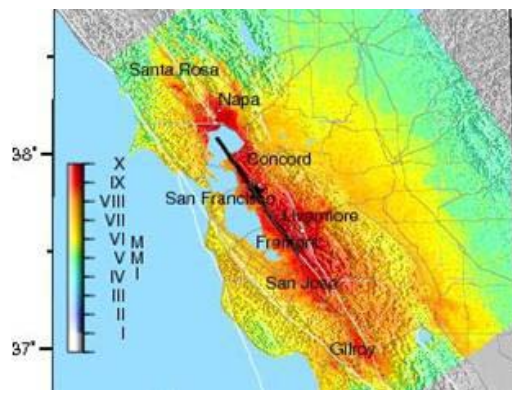

(d) Oakland epicenter

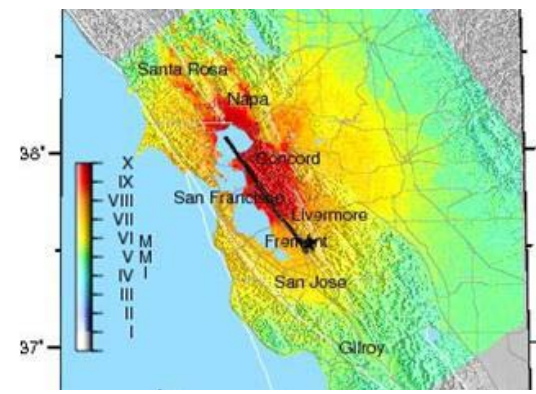

(f) Fremont epicenter

*RMS 1868 Hayward
Earthquake: 140-
year Retrospective*



New Technology for tracking ground motions - GPS, InSAR and Lidar

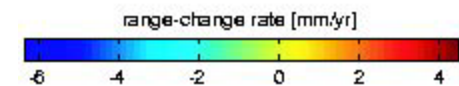
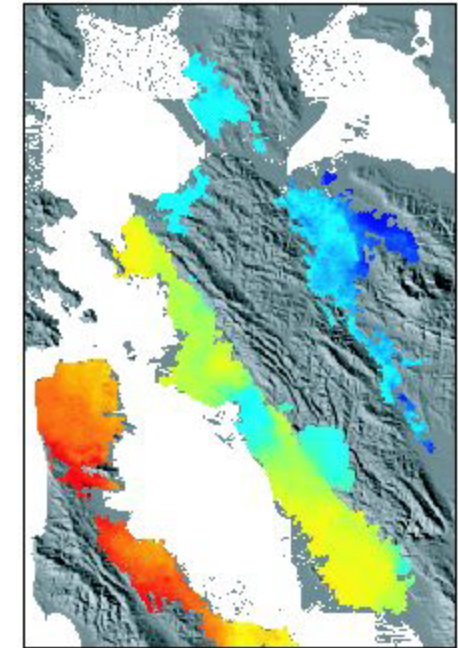
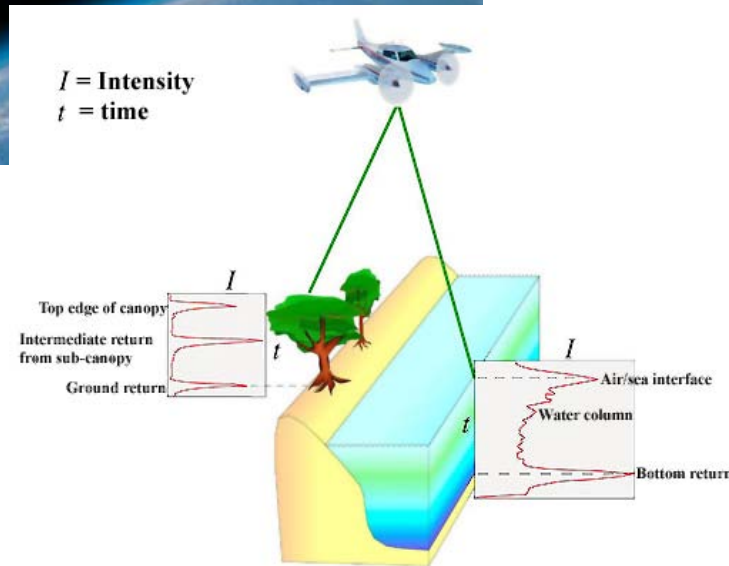

UC Seismological
Laboratory



Northern California Chapter of the
Earthquake Engineering Research Institute

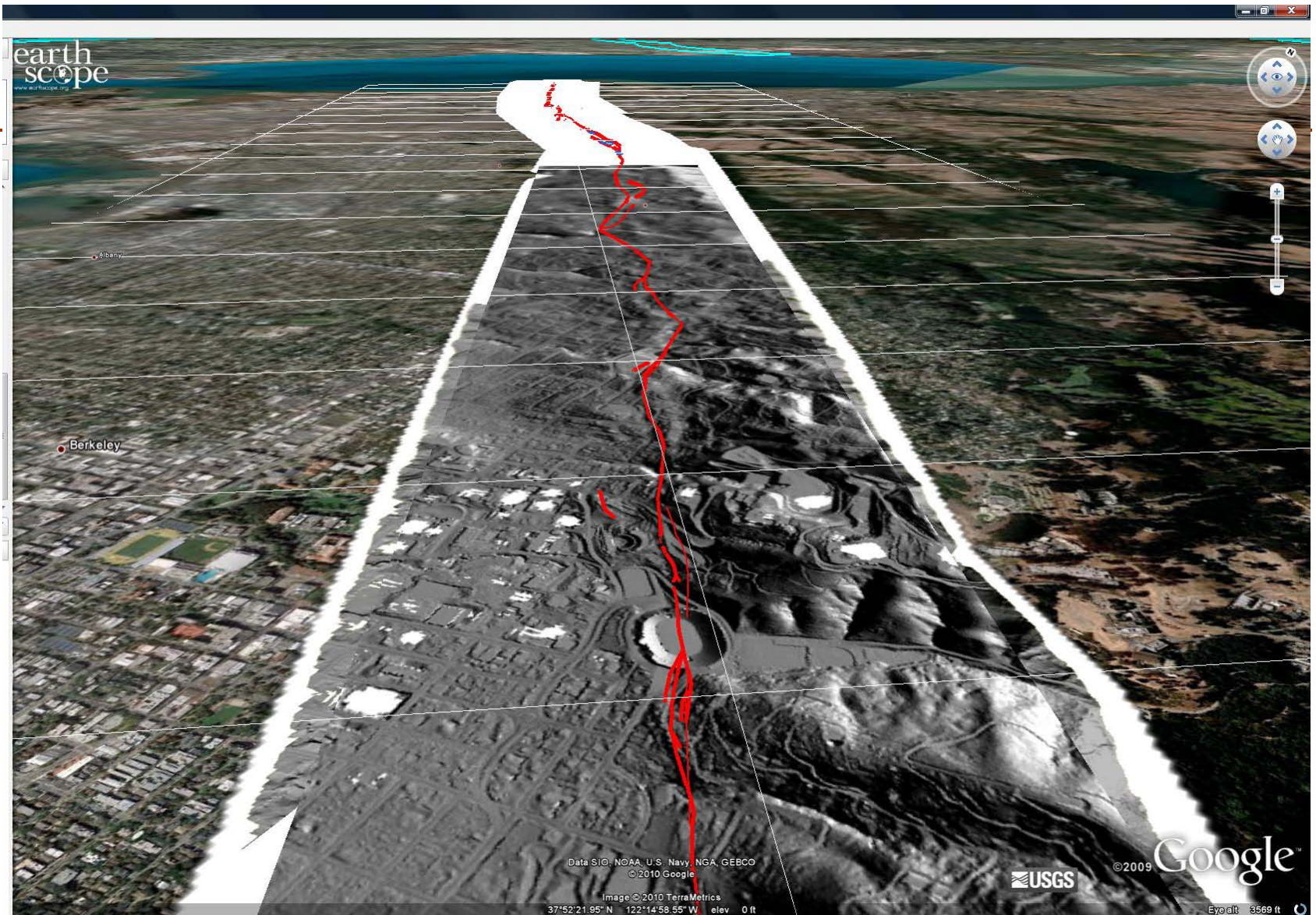

**Northern California Chapter of the
Earthquake Engineering Research Institute**

Improved Maps - Alquist Priolo Earthquake Fault Zones

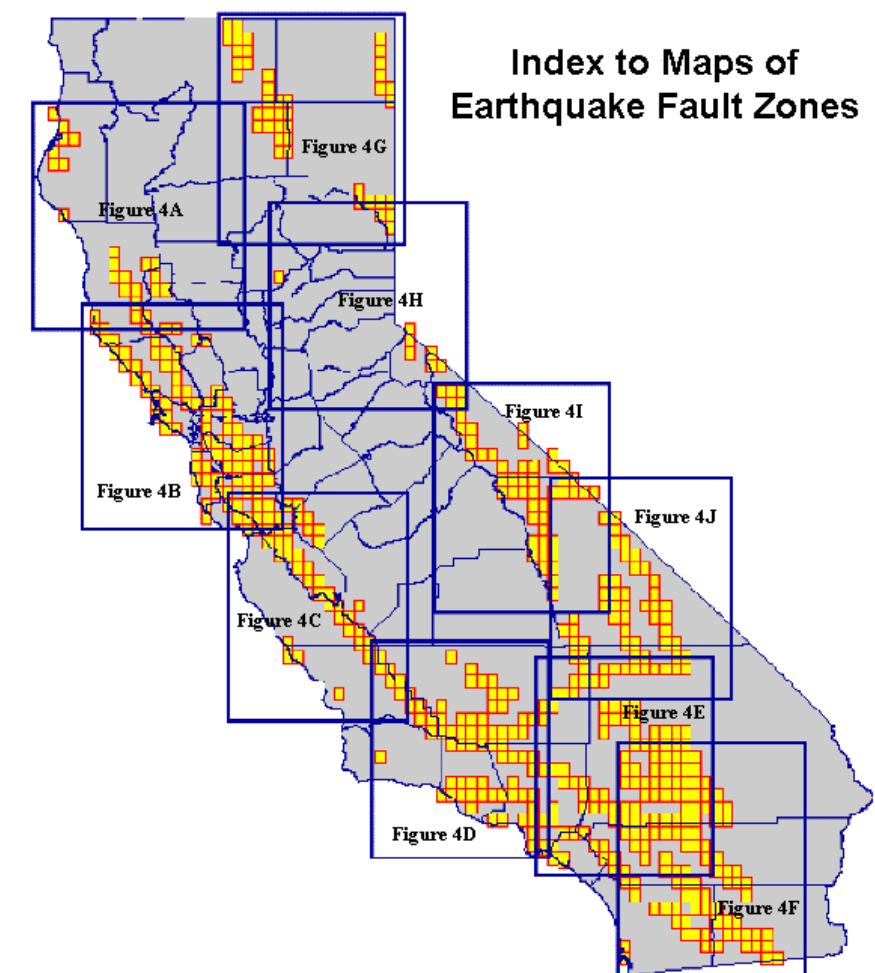

CDC



Northern California Chapter of the
Earthquake Engineering Research Institute

Liquefaction and Landslide Maps

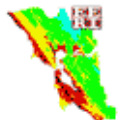
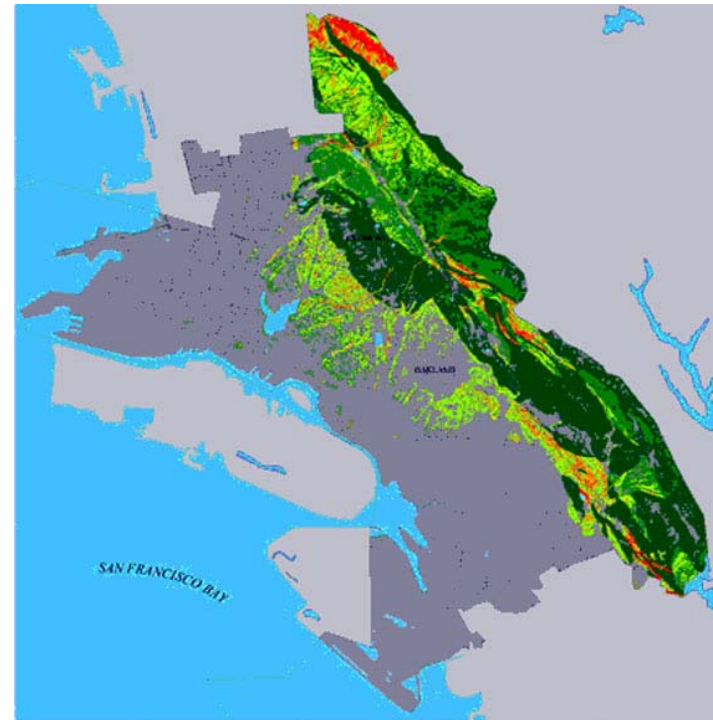

EBMUD Seismic Improvement Project Complete

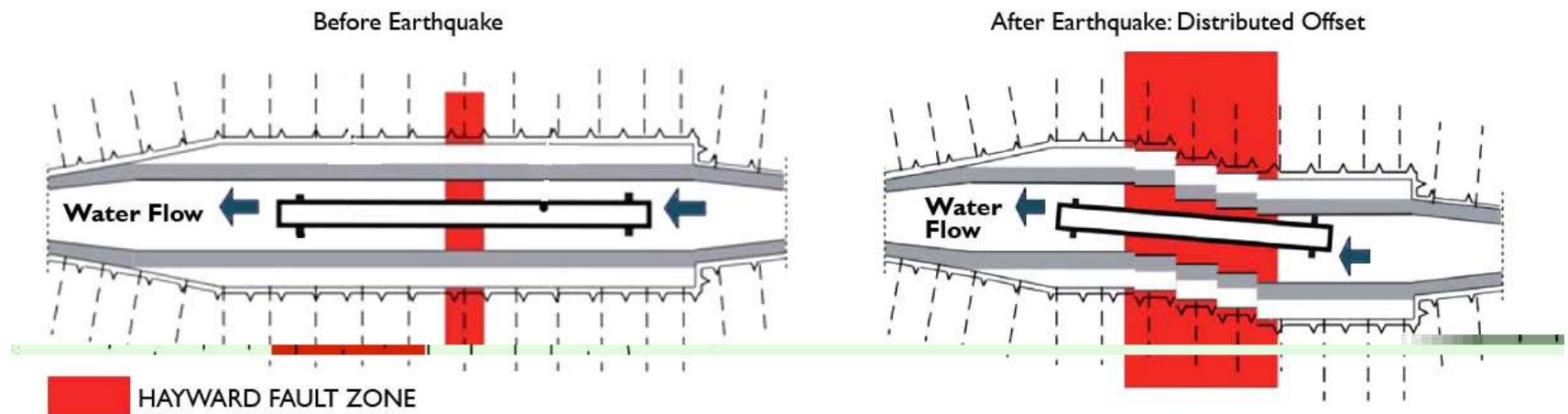

EBMUD Claremont Tunnel

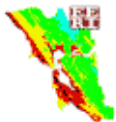

Northern California Chapter of the
Earthquake Engineering Research Institute

SF Water and East Bay Water and Sewer Delivery Systems cross Hayward Fault



BART Seismic Improvement Program underway



Northern California Chapter of the
Earthquake Engineering Research Institute

Caltrans Seismic Retrofit Program Underway



**Northern California Chapter of the
Earthquake Engineering Research Institute**

Bay Bridge Replacement Project Underway



Northern California Chapter of the
Earthquake Engineering Research Institute

Port of Oakland – Oakland Airport Upgrades



Northern California Chapter of the
Earthquake Engineering Research Institute

Port of Oakland – Maritime Embankment Strengthening Program Complete



Northern California Chapter of the
Earthquake Engineering Research Institute

New Information on Ground Motions Included in Modern Building Codes

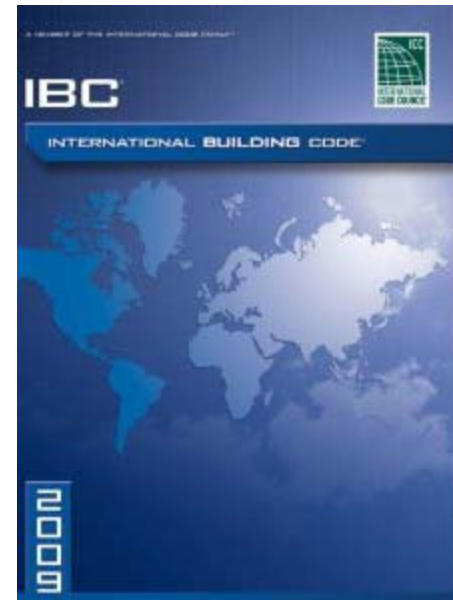
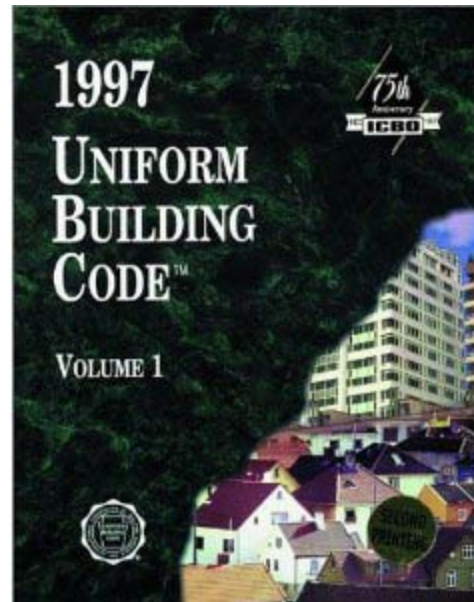

Northern California Chapter of the
Earthquake Engineering Research Institute

Power, Telecommunications, and Fuel Delivery Systems will be challenged



Northern California Chapter of the
Earthquake Engineering Research Institute

Telecommunications Systems Will Be Overloaded

- Telecommunications-
 - Landlines - downed
 - Cellular – overloaded
 - State of CA website says long distance may be restored before local service

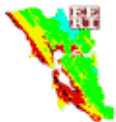
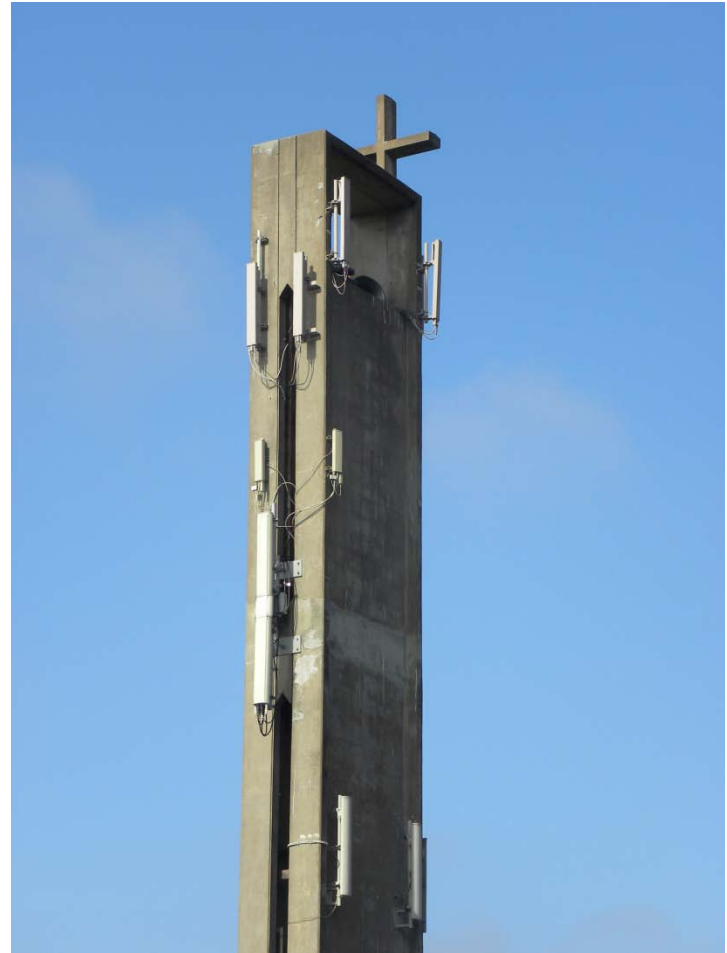



Bay Area City Hall Retrofits



Northern California Chapter of the
Earthquake Engineering Research Institute

1973 Hospital Seismic Safety Act



Northern California Chapter of the
Earthquake Engineering Research Institute

SB 1953 – 1994 Amendment to Alfred E. Alquist Hospital Seismic Safety Act of 1983

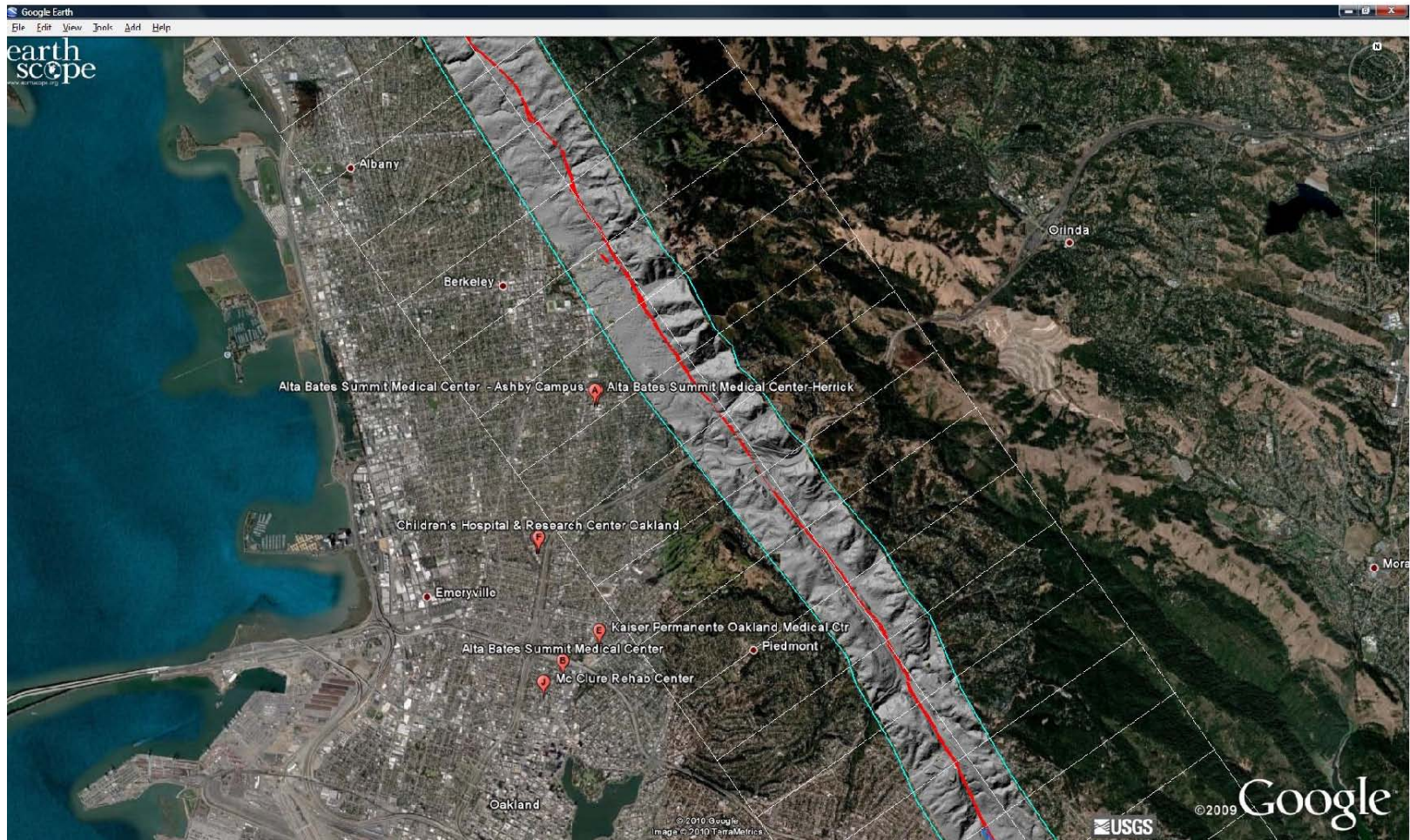

**Northern California Chapter of the
Earthquake Engineering Research Institute**

USGS Information Creates Google Earth Virtual Tour of Hayward Fault



K-12 Seismic Retrofit is Voluntary



Northern California Chapter of the
Earthquake Engineering Research Institute

Regional Response

- ❑ 2000 Disaster Mitigation Act
- ❑ Multi-Jurisdictional Local Hazard Mitigation Plan
- ❑ National Incident Management System (NIMS)
- ❑ SEMS guidelines

Multi-Jurisdictional Mitigation Planning

State and Local Mitigation Planning
How-To Guide Number Eight
FEMA 386-8 *August 2006*



FEMA

U.S. Department of Homeland Security
500 C Street, SW
Washington, DC 20472



Northern California Chapter of the
Earthquake Engineering Research Institute

Regional Emergency Coordination Plan (RECP)



METROPOLITAN
TRANSPORTATION
COMMISSION

**Metropolitan Transportation
Commission**

**San Francisco Bay Area
Regional Transportation
Emergency Management Plan**

**Baseline Operating Plan
May 2008**



Northern California Chapter of the
Earthquake Engineering Research Institute

Emergency Housing Requirements



FEMA/Ed Edahl

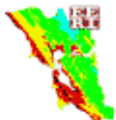

Northern California Chapter of the
Earthquake Engineering Research Institute

Housing and Social Recovery Remain a Challenge



USGS



USGS



Northern California Chapter of the
Earthquake Engineering Research Institute

Soft Story Ordinance

- ❑ Inventory and Information:
 - San Francisco
 - San Leandro
 - Oakland
- ❑ Engineering Reports Required:
 - Alameda
 - Berkeley
- ❑ Mandatory Ordinance Implemented in Fremont

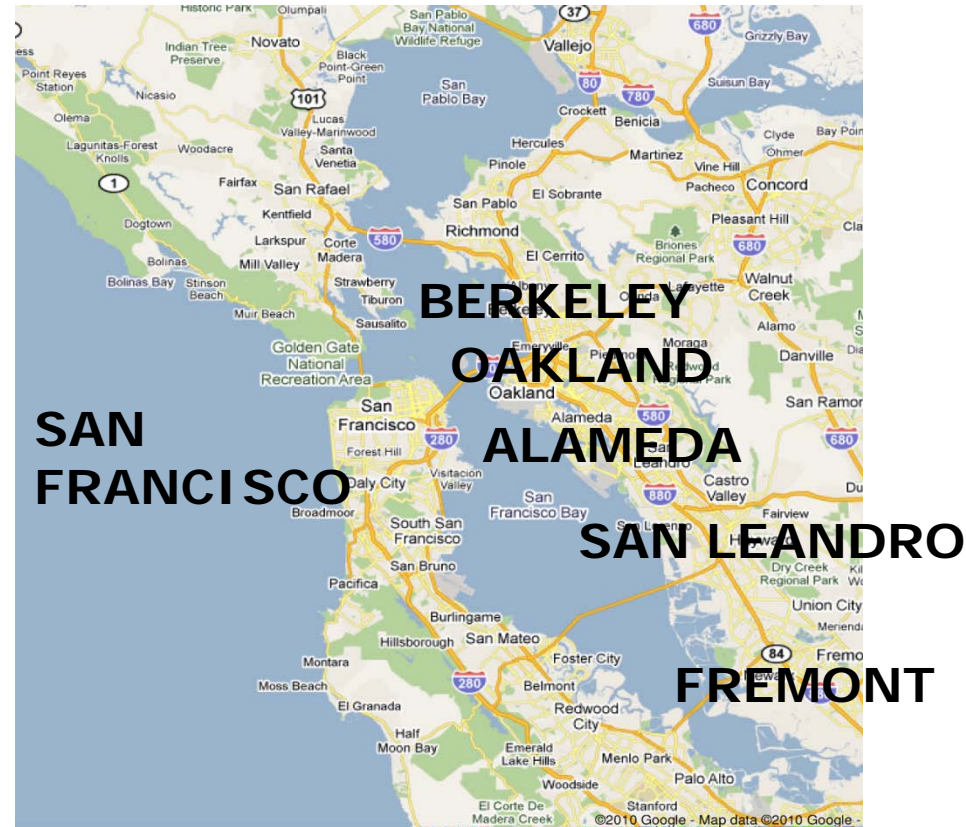

Fire Following Earthquake



Source: USGS

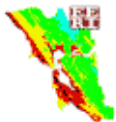

**Northern California Chapter of the
Earthquake Engineering Research Institute**

Fire Following Earthquake – Comparison with 1990's Construction in Fire Reconstruction Zone

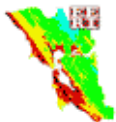

Northern California Chapter of the
Earthquake Engineering Research Institute

Economic Loss Ratio

Commercial and
Residential Buildings

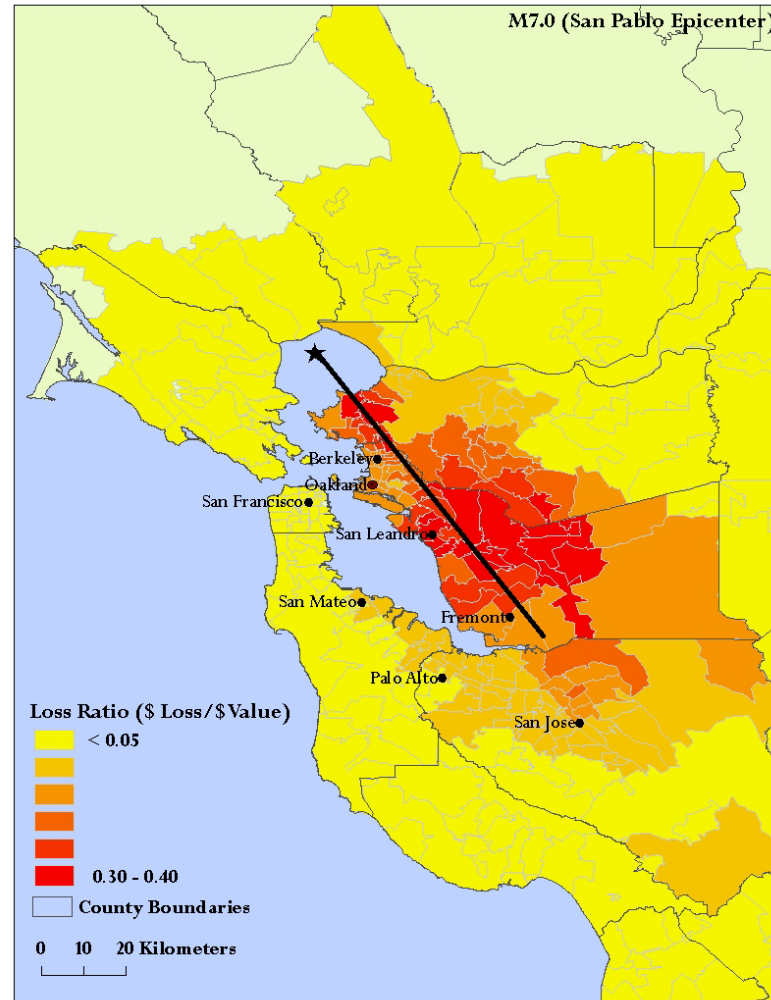

RMS Estimation of Insured Losses

Economic and Insured Losses

Epicenter	Economic Losses (in \$ billions)			Insured Losses (in \$ billions)		
	Residential	Commercial	Total	Residential	Commercial	Total
M6.8 on South Hayward Fault						
(a) Oakland	\$48.3	\$51.6	\$99.9	\$3.2	\$7.6	\$10.8
(c) Hayward	\$45.9	\$49.1	\$95.0	\$3.2	\$7.2	\$10.4
(e) Fremont	\$47.1	\$51.7	\$98.8	\$3.4	\$7.8	\$11.1
M7.0 on full Hayward Fault						
(b) San Pablo	\$90.4	\$96.0	\$186.3	\$6.0	\$15.9	\$21.9
(d) Oakland	\$84.2	\$90.1	\$174.3	\$5.7	\$15.2	\$20.9
(f) Fremont	\$88.6	\$94.0	\$182.6	\$7.3	\$16.1	\$23.4

Losses based on the 2009 RMS US Earthquake and Fire Following Industry Exposure Databases, vintage July 1, 2009. Modeled loss estimates generated using RiskLink v9.0, considering post-event loss amplification. All loss estimates are for property insurance coverages only, casualty estimates are in the Hayward Fault conference report and have not changed. All losses above include shake and fire following earthquake.

© 2010 Risk Management Solutions, Inc.

CONFIDENTIAL



Northern California Chapter of the
Earthquake Engineering Research Institute

RMS Estimation of Total Losses

Economic Losses by County (M7.0)

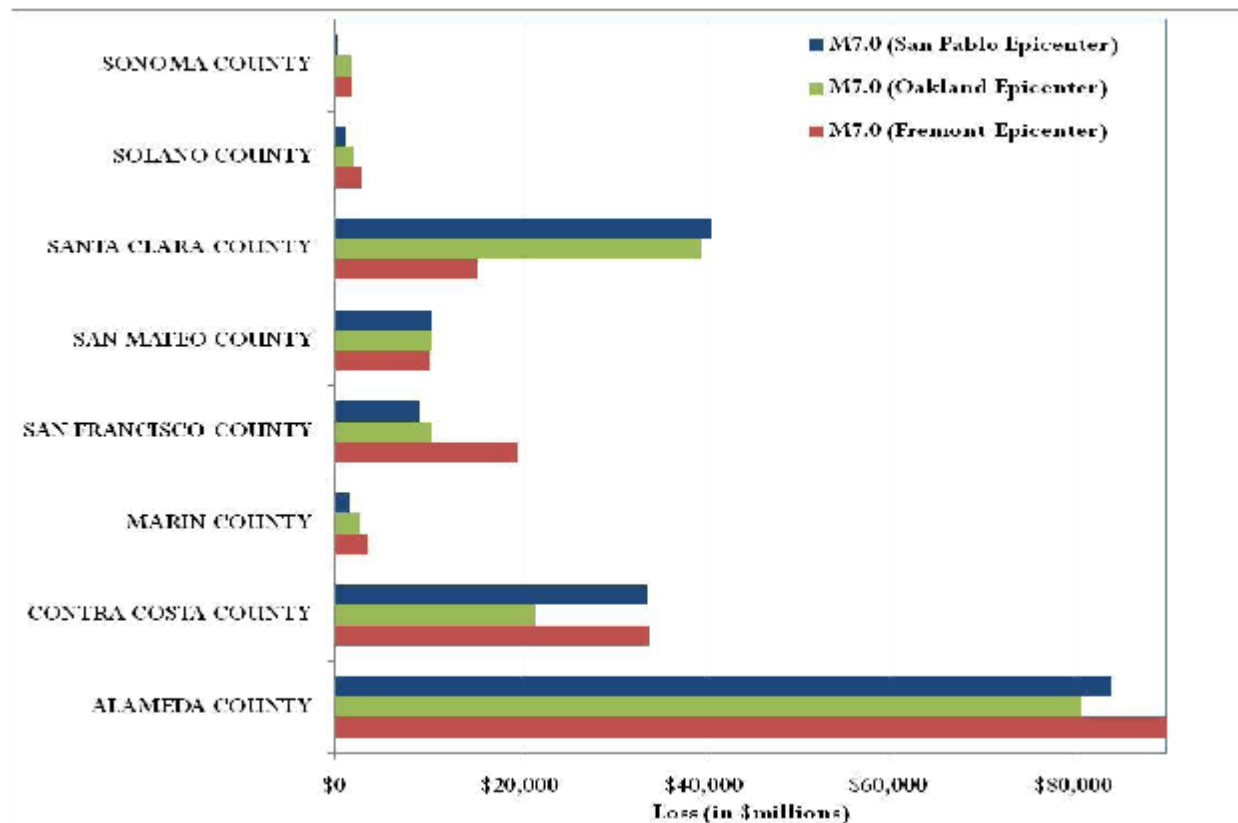

A Call to Action



Northern California Chapter of the
Earthquake Engineering Research Institute

USGS

Acknowledgements

- With special thanks to:
 - Keith Knudsen, URS
 - Mary Lou Zoback, RMS
 - Sara Nathe, Disaster Resistant University Project at the University of California, Berkeley
 - Simon Alejandrino, Bay Area Economics
 - William Lettis, William Lettis & Associates
 - David Lee, Bill Cain, and Eric Fieberling, EBMUD
 - Catherine Westphal, Community Relations Manager, Bay Area Rapid Transit
 - Paul Somerville, URS Corporation
 - John Egan, AMEC Geomatrix
 - Gayle Johnson, Vice President, Halcrow
 - William Holmes, Rutherford & Chekene
 - Ronald Hamburger, Simpson Gumpertz & Heger
 - Mary Comerio, University of California, Berkeley
 - Colleen Bell, Emergency Planning Coordinator, Oakland Fire Department
 - Charles Scawthorn
 - L. Thomas Tobin

